

# PERMIT

**CITY OF NAPOLEON - BUILDING DEPARTMENT**  
 255 West Riverview Avenue, Napoleon, Ohio 43545 - 419-592-4010

Permit No. 101-79 Issued 7-31-79  
date

Job Location 25 Bordeaux Drive  
address

Lot 30 Riviera Heights Sub-div.  
sub-div or legal discript

Issued By R.E. Johnson  
building official

Owner James Rowland  
name tel.

Address 25 Bordeaux Drive

Agent XXXX Self  
builder-eng.-etc. tel.

Address \_\_\_\_\_

Description of Use Accessory Building

---

Residential one  
no. dwelling units

Commercial \_\_\_\_\_ Industrial \_\_\_\_\_

New XX Add'n. \_\_\_\_\_ Alter \_\_\_\_\_ Remodel \_\_\_\_\_

Mixed Occupancy \_\_\_\_\_

Change of Occupancy \_\_\_\_\_

Estimated Cost \$ 200.00

FEES	BASE	PLUS	TOTAL
<input checked="" type="checkbox"/> BUILDING	0		0
<input type="checkbox"/> ELECTRICAL			
<input type="checkbox"/> PLUMBING			
<input type="checkbox"/> MECHANICAL			
<input type="checkbox"/> DEMOLITION			
<input type="checkbox"/> ZONING			
<input type="checkbox"/> SIGN			
WATER TAP			
SEWER TAP			
TEMP. ELECT.			
ADDITIONAL PLAN REVIEW	Struct. _____ hrs _____	Elect. _____ hrs _____	
TOTAL FEES.....			0
LESS MIN. FEES PAID _____ <small>date</small>			0
BALANCE DUE.....			0

### ZONING INFORMATION

district "A"	lot dimensions See site plan	area	front yd n/a	side yds 10' south	rear yd 59' ok
max hgt ok	no pkg spaces no additional	no ldg spaces n/a	max cover ok	petition or appeal req'd ----	date appr ----

### WORK INFORMATION:

Size: Length 10' Width 7' Stories 1 Ground Floor Area 70sq'

Height \_\_\_\_\_ Building Volume (for demo. permit) \_\_\_\_\_ cu. ft.

Electrical: n/a brief description

Plumbing: n/a brief description

Mechanical: n/a brief description

Sign: \_\_\_\_\_ Dimensions \_\_\_\_\_ Sign Area \_\_\_\_\_

Additional Information: CALL FOR FINAL INSPECTION: Anchor building for prevention of wide uplift:

Date \_\_\_\_\_ Applicant Signature \_\_\_\_\_  
owner-agent



CITY OF NAPOLEON  
BUILDING INSPECTION DEPARTMENT  
APPLICATION FOR BUILDING PERMIT  
(please print or type)

The undersigned hereby makes application for construction, installation, or alternation work as herein specified, agreeing to do all such work in strict accordance with the City of Napoleon's adopted Building Codes.

Location of project \_\_\_\_\_ Cost of Project \_\_\_\_\_

Owner's Name JAMES ROWLAND Address 25 BORDEAUX

Contractor \_\_\_\_\_ Telephone No. \_\_\_\_\_

Address \_\_\_\_\_

Lot Information: (not required for siding job)

Lot No. 30 Subdivision RIVIERA

123' 5" L. 96' 50" B

Zoning District A Lot Size 121' 41" Rft X 77' 48 F ft. Area \_\_\_\_\_ sq. ft.

Setbacks: Front \_\_\_\_\_ Right Side 10' Left Side \_\_\_\_\_ Rear 59' 4"

Work Information:

Residential SINGLE Commercial \_\_\_\_\_ Industrial \_\_\_\_\_

New Construction \_\_\_\_\_ Addition \_\_\_\_\_ Remodel \_\_\_\_\_

Accessory Building \_\_\_\_\_ Siding \_\_\_\_\_

Brief Description of Work: INSTALL METAL 10' X 7' BUILDING  
Specific Type

~~ON 10' 6" X 12' CEMENT SLAB 6" THICK.~~

Size: Length 7 Width 10 No. of Stories 1

Area: 1st Floor \_\_\_\_\_ sq. ft. Basement \_\_\_\_\_ sq. ft.

2nd Floor \_\_\_\_\_ sq. ft. Accessory Building \_\_\_\_\_ sq. ft.

3rd Floor \_\_\_\_\_ sq. ft. Other \_\_\_\_\_ sq. ft.

Additional Information: \_\_\_\_\_

\*APPLICATION FOR PERMIT SHALL BE ACCOMPANIED BY TWO COMPLETE SETS OF PLANS INCLUDING: ELEVATIONS, FLOOR PLANS, CROSS SECTIONS AND PLOT PLAN. IF ADDITION OR REMODELING, SHOW ALL EXISTING STRUCTURES AND THEIR SIZE AND LOCATION. ALL PLANS SHALL BE DRAWN TO SCALE.

Date \_\_\_\_\_ Applicant's Signature James Rowland

OFFICIAL NO. 101-79-10



HOUSE STRIP FOR:

HOUSE CONSTRUCTION

LOT # 0

APPROXIMATE PROPERTY BOUNDARIES

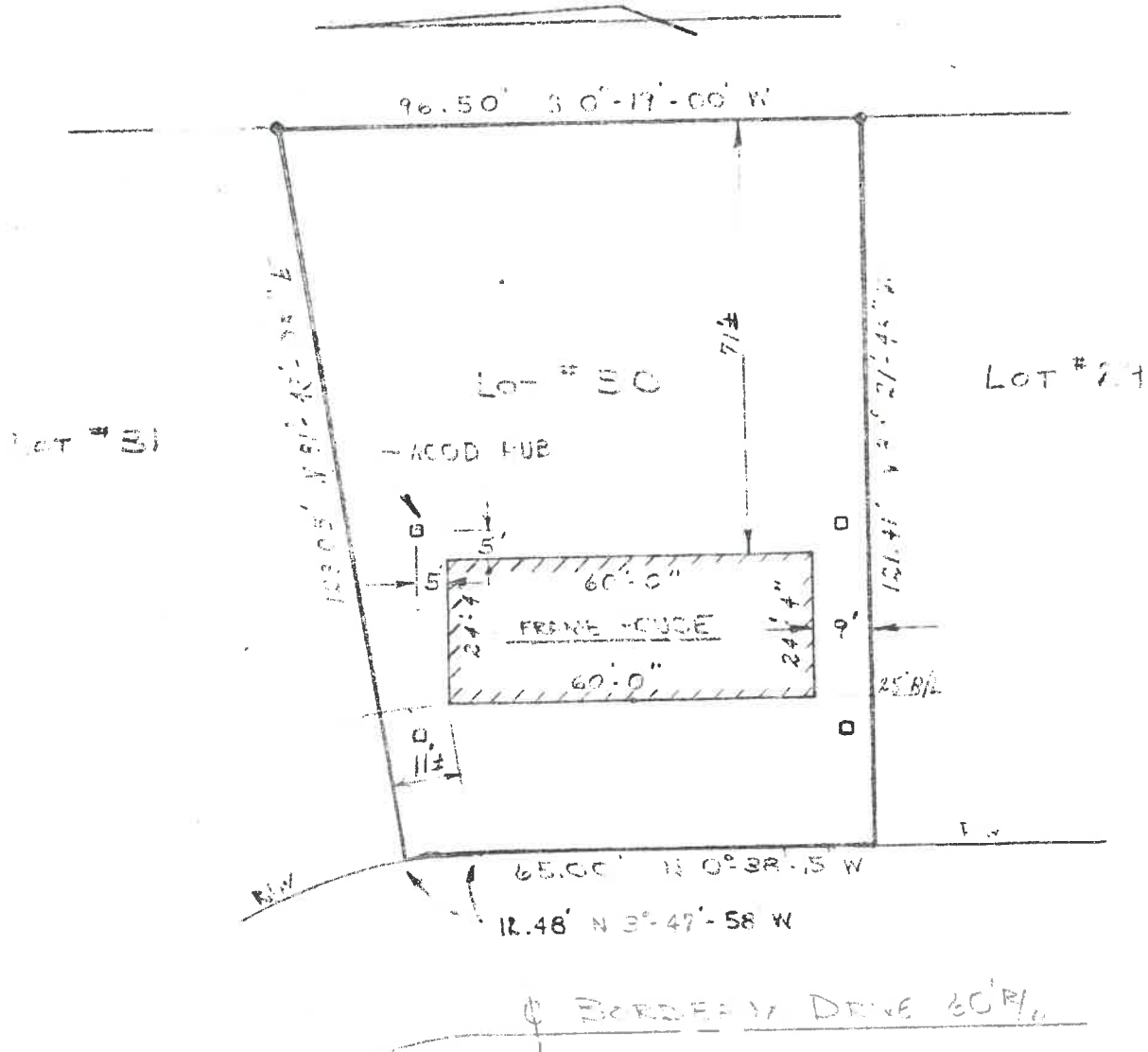

● 1 FOOT FROM TO THE  
- 1 FOOT FROM TO THE

CITY OF NAPOLEON  
BUILDING DEPT.

Plan Approval

By *RA* Date *8-30-77*



# RIVIERA HEIGHTS SUBDIVISION

